

# Space to Study

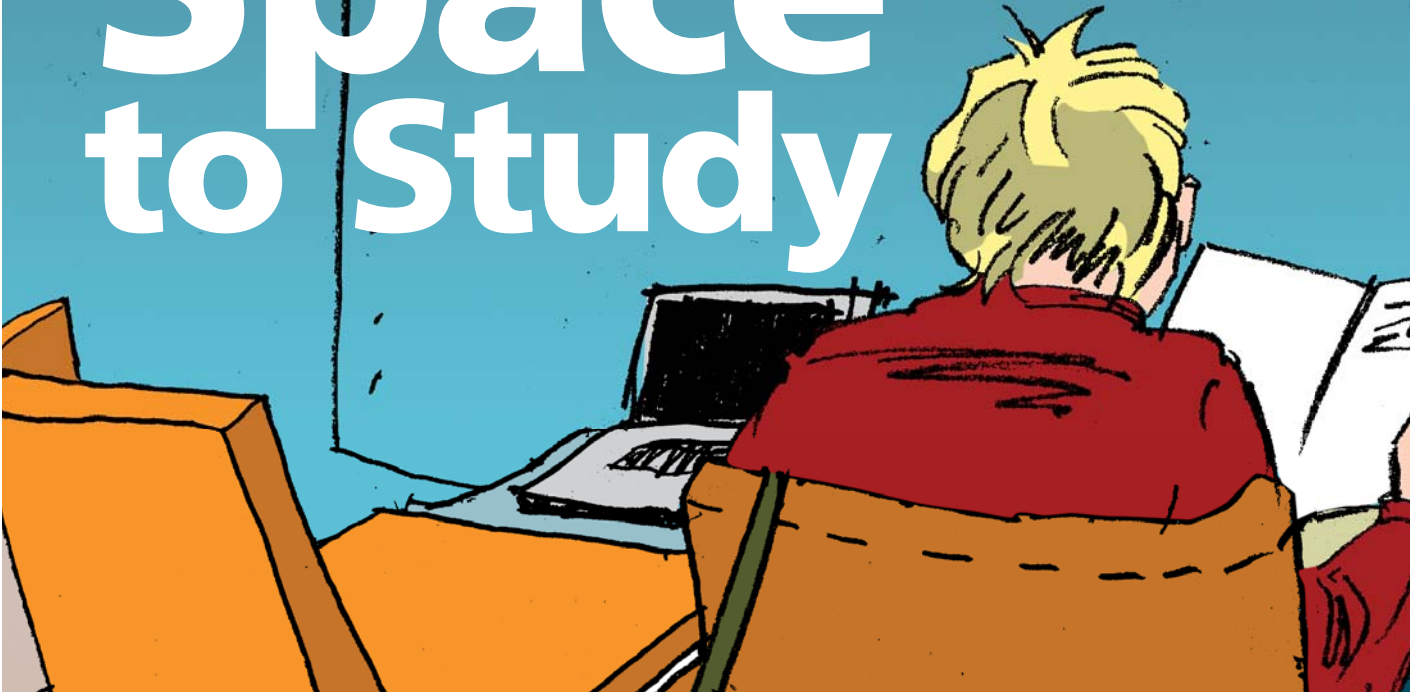

## **This room is available for use as part of the Space to Study scheme**

- Please treat the space as a silent study space and do not disturb your fellow students
- Please treat each other with respect and consideration and work together to ensure that this is a good environment for study
- Please respect the fixtures, furniture and equipment in the room and ensure that no damage is caused to any equipment, furnishings or College property
- Please ensure that all rubbish is cleared away or placed in litter bins before leaving the room
- Please leave the room clean and tidy for study the following morning
- Please vacate the room at the designated closure time
- As this room is in an academic building, eating and drinking in the room are not allowed
- Please make yourself aware of fire exits from the room in the event of any fire or emergency and please evacuate the room immediately in the event of a fire alarm
- Fire exits must not be blocked at any time
- Smoking is not permitted within the building and doing so will result in disciplinary action
- Smoke detectors must not be tampered with at any time; any tampering with these will result in disciplinary action
- Any security issues should be directed to the main Security office in Founder's immediately on extension 444

**The College and Students' Union working together to improve your study environment**

**For full details of rooms and hours of availability, see:**  
[www.rhul.ac.uk/for-students/spacetostudy/](http://www.rhul.ac.uk/for-students/spacetostudy/)

**Happy studying!**



**Students' Union**

**Royal Holloway**  
University of London